# Class Act WICKED-KASH CLASS ACT

**0200JE01511 PRETENDERS x LISTOWEL-P x MILTON**

GENOMAX A2A2

VIERRA PRETENDERS
RIVER VALLEY LISTOWL CSACT 44359-P VG-82%-3YR-USA
HILLVIEW LISTOWEL-P
RIVER VALLEY MILTON CRCSACT 4494 VG-87%-3YR-USA
IGL MAGNUM MILTON
GOFF PHAROAH CIRCUS ACT EX-90%-3YR-USA

**GPA LPI +1726 PRO$ 1899** JH1F JNSF

| | | |
|---|---|---|
| Num.Reg #: JE840M3221920212 | aAa: 462351 | DMS: 561,126 |
| Nacimiento: 03/11/2023 | Kappa Caseina: BB | Beta Caseina: A2A2 |

**PRODUCCION** G Rebaños G Hijas 63% Rep. GPA 25*APR

| Leche kg | Grasa kg | Grasa % | Proteína kg | Proteína % |
|---|---|---|---|---|
| **1223** | **63** | **-0.01** | **41** | **-0.08** |

**SALUD Y REPRODUCCIÓN** **Immunity 98**

| | | | |
|---|---|---|---|
| Vida en el Rebaño | **101** | Inmunidad crias | **99** |
| Células Somáticas | **102** | Facilidad de Parto | **103** |
| Fertilidad Hijas | **101** | Facilidad Parto de las Hijas | **103** |
| Cond. Corporal | **96** | Velocidad Ordeño | **103** |
| Resist. Mastitis. | **101** | Temperamento | **98** |
| Persistencia de la lactación | **104** | Resistencia a Enfermedades Metabólicas | **100** |

**TIPO** G Rebaños G Hijas 50% Rep. GPA 25*APR

| | | | |
|---|---|---|---|
| Tipo | **2** | Fortaleza Lechera | **3** |
| Sistema Mamario | **3** | Grupa | **-5** |
| Patas | **-6** | | |

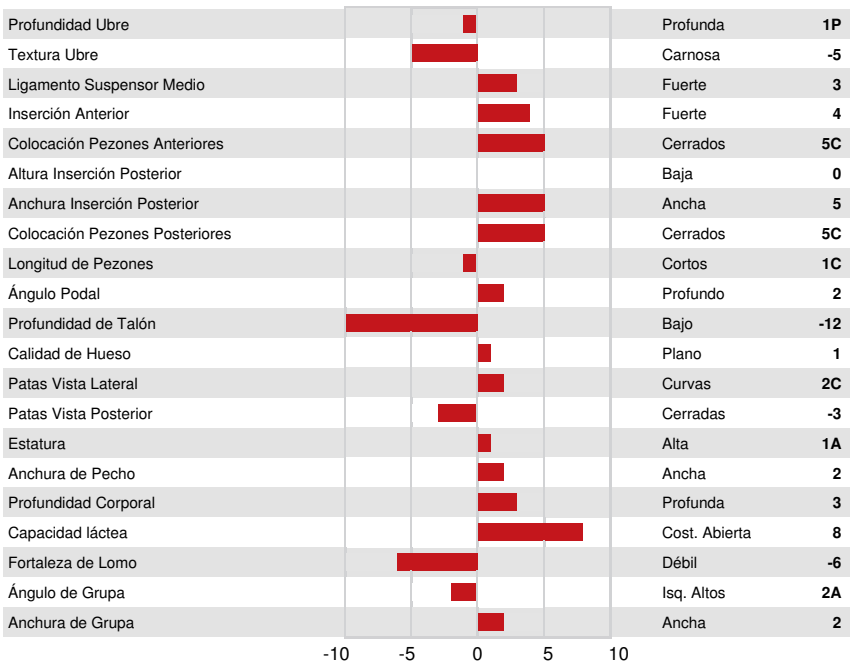


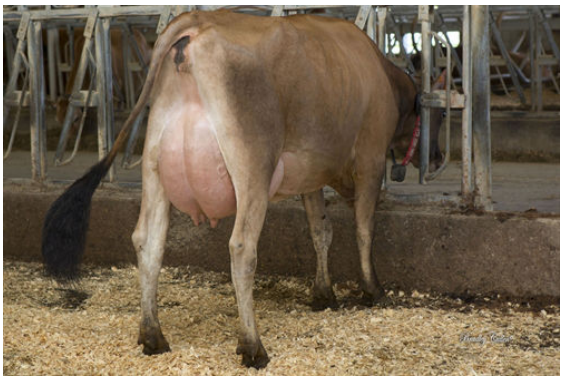

GOFF PHAROAH CIRCUS ACT
THIRD DAM

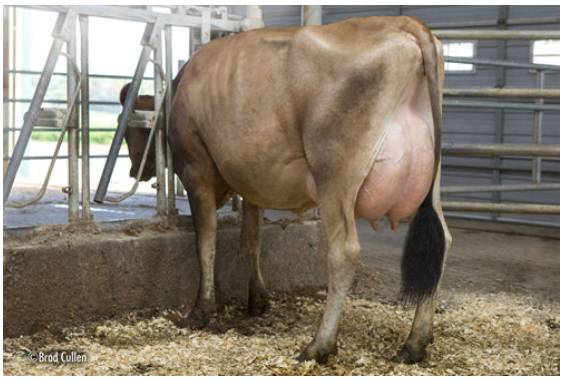

GOFF PHAROAH CIRCUS ACT
THIRD DAM

GOFF PHAROAH CIRCUS ACT
THIRD DAM